



To Whom It May Concern,

I am writing in response to the letter we received on February 13, 2026.

We were first notified of this issue on August 15, 2025 via email from Dillon Langerud with MDU, the company through which we are contracted. In that email, Dillon forwarded a photo and an As-Built diagram he had received from Justin Smith with the City of Watford City showing an MDU line passing through a sewer line. Please see the attached email for reference.

The bore in question began on August 21, 2023 and was completed on August 22, 2023. Attached is the As-Built showing this, with Bore #5 being the relevant bore. The bore profile is also attached and includes the original date. We have also included the two locate tickets associated with this work -Ticket #23093332 and Ticket #23093333- which were current and valid for the work performed.

When we were notified of the problem, we immediately entered into discussions with Dillon Langerud (MDU), Justin Smith (City of Watford City), and Red Morvan (Prairie Heights). During these conversations, all parties acknowledged that the line struck during our bore had not been located. Justin explained to Dillon and me that the city had previously turned this line over to the owner, Prairie Heights, though Red appeared unaware of this transfer. There was a dispute between the City and Prairie Heights regarding who was responsible for locating the line. There was also discussion regarding why the sewer line was installed at such a shallow depth. Justin reiterated to Red that the line was private and therefore the responsibility of Prairie Heights- not the city.

Throughout this project, we exercised due diligence. We had active locate tickets and were in regular communication with Justin from the City regarding existing water and sewer utilities. He provided maps for utilities within our work area- some precise and some approximate- and additionally provided contact information for private utility owners when applicable. Prairie Heights was not identified to us as one of those private owners. We spent additional time hydro-vacating to expose and confirm known utilities in order to avoid any damage. See the attached emails to help further document this process.

PHONE: 701-227-0601 * 1-800-287-2115 * FAX 701-227-0712

1661 I-94 BUSINESS LOOP EAST * P.O. BOX 1406

DICKINSON, ND 58601

3 DM-25-293 Filed 03/09/2026 Pages: 22
Response to North Dakota One-Call Complaint

Extreme Underground HDD LLC



We maintain open and proactive communication with all utilities identified on our locate tickets, and we ensure all lines within our bore path are located before we begin work. However, for any utility not identified and not located, we have no way to know it exists- particularly in directional drilling, where underground visibility is not possible.

Based on the information provided to us at the time of the work, the communication we had with the City and MDU, and the valid locate tickets covering the work area, we believe we met all required obligations and performed our duties responsibly and in accordance with the standard industry practice.

Please let us know if any further information or documentation is needed.

Sincerely,

Joelene Haller
CFO/Corporate Secretary
Extreme Underground HDD

PHONE: 701-227-0601 * 1-800-287-2115 * FAX 701-227-0712
1661 I-94 BUSINESS LOOP EAST * P.O. BOX 1406
DICKINSON, ND 58601

Holly Volesky

From: Langerud, Dillon <Dillon.Langerud@mdu.com>
Sent: Friday, August 15, 2025 7:00 AM
To: Danny Haller
Subject: Watford City Electric Bore Through Sewer
Attachments: IMG_0450.jpeg

Hey Danny,

The City sent me this attached picture of an 8" sewer line, this is at the Prairie Heights Apartments just south of the MDU shop. This looks like it is the 500 circuit from the Underbuild project we had done in 23'. Call me when you get a chance today and we can discuss next steps.



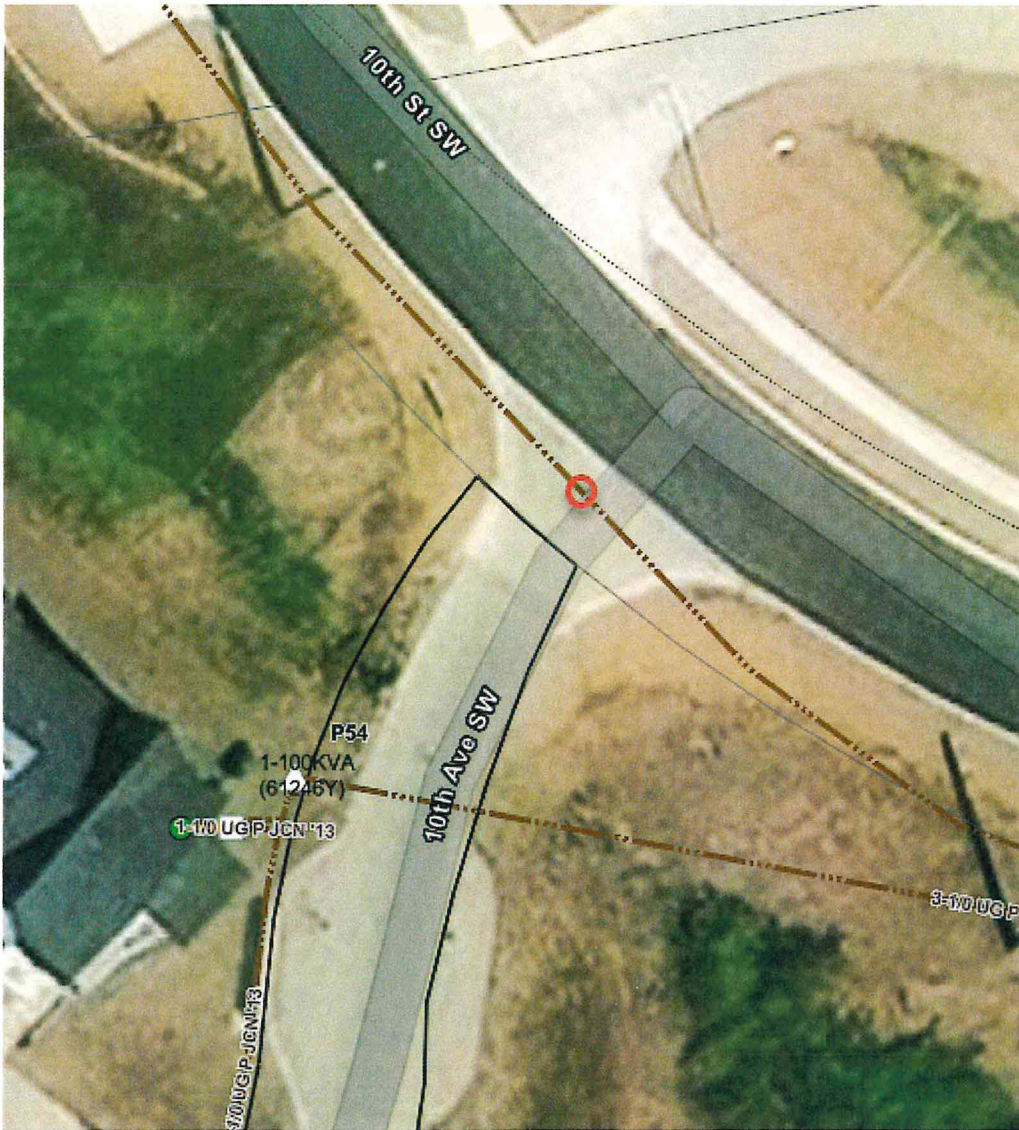

Dillon Langerud
Supervisor, Field Operations II
Montana-Dakota Utilities Co.

C: 701-770-1379
dillon.langerud@mdu.com
www.montana-dakota.com

107 10th St. SW
Watford City, ND 58854





DataLog® Drill Report

Job Information

Job Location:	Client Information:	Contractor Information:
Name: MDU Electric Watford City	MDU Watford City	Extreme Underground HDD, LLC
Contact:	Dillon Langerud	Danny Haller
Phone:		
Address: 202319 Under Build Conversion Phase 2 Part 1	701-421-0827	701-227-0601
City:		

Receiver/Job Information

40 data points collected on unit Serial Number: 30084379 in Job 5 on 08/21/2023. Flags and Pins listed below (if applicable).
All units in charts and tables are Distance in ft, Depth in ft, Pitch in %, and Pressure in PSI.
Reference Elevation is not measured.
Entry Point Relative Depth 0.00. Chart and Table zero are the Reference Elevation.
Exit Terrain not surveyed.
First Rod Length is 10.50
Typical Rod Length is 15.00
Last Rod Length is 15.00
Total number of rods 39
Job Comments

Bore from P152 north to pit and pulled 3-500's



Drill Data

Profile Chart

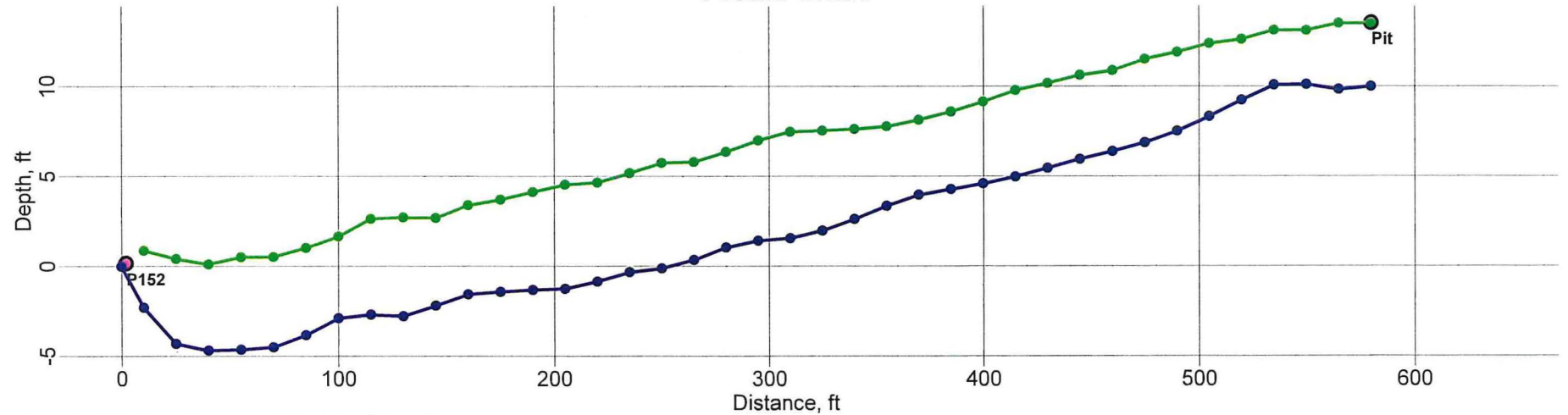

Blue: Drill Path -- Green: Calculated Terrain

Utility Marker List

Util ID	Type	Distance	Depth	Comment
1	Unknown	2.00	0.00	P152
2	Unknown	579.81	0.00	Pit

Drill Data Points

FLP(Front Locate) - LL(Locate Line) - PO(Pitch Only) - BL(No Data) - o(override) - f(filled in) - i[*](interpolated)

Rod ID	Type	Rod Len.	Bore Len.	X Dist.	Pitch	Rel.Depth	Depth	Rel.Elev.	L/R Offset	Deviation
0	PO	0.00	0.00	0.00	-21.5	0.00		0.00	N/A	N/A
1	LL	10.50	10.50	10.25	-22.9	-2.28	3.17	0.90	N/A	N/A
2	LL	15.00	25.50	25.11	-4.6	-4.30	4.74	0.43	N/A	N/A
3	LL	15.00	40.50	40.11	-0.5	-4.68	4.83	0.14	N/A	N/A
4	LL	15.00	55.50	55.11	1.2	-4.63	5.17	0.54	N/A	N/A





FLP(Front Locate) - LL(Locate Line) - PO(Pitch Only) - BL(No Data) - o(override) - f(filled in) - i[*](interpolated)

Rod ID	Type	Rod Len.	Bore Len.	X Dist.	Pitch	Rel.Depth	Depth	Rel.Elev.	L/R Offset	Deviation
5	LL	15.00	70.50	70.11	0.6	-4.49	5.04	0.54	N/A	N/A
6	LL	15.00	85.50	85.09	8.3	-3.83	4.87	1.05	N/A	N/A
7	LL	15.00	100.50	100.06	4.5	-2.87	4.57	1.70	N/A	N/A
8	LL	15.00	115.50	115.06	-2.0	-2.68	5.35	2.67	N/A	N/A
9	LL	15.00	130.50	130.06	0.8	-2.77	5.52	2.75	N/A	N/A
10	LL	15.00	145.50	145.05	7.2	-2.17	4.89	2.72	N/A	N/A
11	LL	15.00	160.50	160.04	1.1	-1.55	4.96	3.41	N/A	N/A
12	LL	15.00	175.50	175.03	0.7	-1.41	5.13	3.72	N/A	N/A
13	LL	15.00	190.50	190.03	0.8	-1.30	5.44	4.14	N/A	N/A
14	LL	15.00	205.50	205.03	-0.1	-1.25	5.80	4.56	N/A	N/A
15	LL	15.00	220.50	220.03	5.5	-0.84	5.52	4.68	N/A	N/A
16	LL	15.00	235.50	235.02	1.6	-0.31	5.51	5.20	N/A	N/A
17	LL	15.00	250.50	250.02	1.3	-0.09	5.86	5.77	N/A	N/A
18	LL	15.00	265.50	265.01	5.0	0.37	5.44	5.81	N/A	N/A
19	LL	15.00	280.50	280.00	4.1	1.05	5.33	6.38	N/A	N/A
20	LL	15.00	295.50	294.99	1.0	1.44	5.58	7.02	N/A	N/A
21	LL	15.00	310.50	309.99	0.8	1.57	5.92	7.50	N/A	N/A
22	LL	15.00	325.50	324.98	4.8	1.99	5.57	7.57	N/A	N/A
23	LL	15.00	340.50	339.97	3.7	2.63	5.01	7.65	N/A	N/A
24	LL	15.00	355.50	354.95	6.0	3.36	4.44	7.79	N/A	N/A
25	LL	15.00	370.50	369.94	2.3	3.98	4.18	8.16	N/A	N/A
26	LL	15.00	385.50	384.94	1.8	4.29	4.33	8.62	N/A	N/A
27	LL	15.00	400.50	399.93	2.4	4.61	4.56	9.17	N/A	N/A
28	LL	15.00	415.50	414.93	2.5	4.98	4.83	9.81	N/A	N/A
29	LL	15.00	430.50	429.92	4.0	5.47	4.73	10.20	N/A	N/A
30	LL	15.00	445.50	444.91	2.6	5.97	4.68	10.65	N/A	N/A
31	LL	15.00	460.50	459.91	3.2	6.40	4.50	10.90	N/A	N/A
32	LL	15.00	475.50	474.90	3.2	6.89	4.65	11.54	N/A	N/A
33	LL	15.00	490.50	489.88	5.3	7.53	4.39	11.92	N/A	N/A
34	LL	15.00	505.50	504.86	5.5	8.34	4.06	12.40	N/A	N/A
35	LL	15.00	520.50	519.84	6.6	9.24	3.39	12.63	N/A	N/A
36	LL	15.00	535.50	534.81	4.7	10.09	3.05	13.14	N/A	N/A
37	LL	15.00	550.50	549.81	-4.3	10.12	3.00	13.12	N/A	N/A
38	LL	15.00	565.50	564.81	0.7	9.85	3.70	13.54	N/A	N/A
39	LL	15.00	580.50	579.81	1.5	10.01	3.51	13.52	N/A	N/A

Holly Volesky

From: nd@occinc.com
Sent: Wednesday, August 9, 2023 2:09 PM
To: Danny Haller
Subject: Ticket: 23093332

NORTH DAKOTA ONE CALL

Please verify the ticket information and location mapping are correct, and that no work will take place outside the area indicated on the map, by clicking on the [TicketLINK](#). Should any changes be needed, you can use the 'Update' ticket function listed on the ticket.

You can view the utility status, request a "Relocate/re-spot", "Cancel" or "Update" a locate request by simply clicking on the [TicketLINK](#). If you have any questions, please email ialead@occinc.com.

The map is used to determine which facility operators may have facilities in your dig area. The precise excavation area and scope of work MUST be described in the extent of work field on the ticket and all work should be contained in the mapped area.

To verify the ticket information and location mapping, click on the [TicketLINK](#). Should any changes be needed, you can use the 'Update' ticket function listed on the ticket.

Ticket Summary

NOTICE OF INTENT TO EXCAVATE	LOGR RESPOT	RELOCATE		
Request #: 23093332	Original #: 23080291	Relocate No: 1		
Original Call Date: 08/09/23	Time: 3:08 PM CT	Type: WEB		
Work to Begin Date: 08/12/23	Time: 12:01 AM CT			
Expiration Date: 09/02/23	Time: 12:01 AM CT			

Work Information

Location: County: MCKENZIE	City: WATFORD CITY	City Limits: Y		
Address / Street: 0 2ND AVE SW				
Near Intersection: 10TH ST SW				
Map Twp: 150N	Rng: 99W	Sect-Qtr: 24-SW-NW		
Excavation Type:	Depth: 5FT	Explosives: N	Tunneling/Boring: Y	
White lining/site identification:	PROJECT STAKING			
Type of Work:	INSTALL ELECTRIC PRIMARY			

Extent of Work:

MARKING INSTRUCTIONS:

MARK 75 FEET EITHER SIDE OF THE STAKED ROUTE - MARK 75 FEET ON ALL SIDES OF THE STAKED ROUTE.. MARK FOLLOWING THE ROUTE E FOR 641 FEET, THEN SSE 149 FEET, THEN SE 134 FEET.

GOOGLE DRIVING DIRECTIONS:

FROM THE INTERSECTION OF 2ND AVE SW AND 10TH ST SW, HEAD WEST ON 2ND AVE SW FOR 0.127 MI, HEAD S FOR 118 FEET TO THE BEGINNING OF THE ROUTE.

Remarks:

UPDATE: TICKETS SET TO EXPIRE >>

Caller Information

Company: EXTREME UNDERGROUND HDD, LLC	Call Back:
Address: P.O. BOX 1406 1661 I-94 BUSINESS LOOP; DICKINSON, ND 58602	

Contact Email: danny@dennyselectricnd.com
Work For: MDU
Contact Name: DANNY HALLER **Phone:** 701-227-0601 **Ext.:** 1003
Type: CONTRACTOR
Alt. Contact: MIKE BATES **Phone:** 701-260-2900

Members Notified

Code	COMPANY NAME	Phone
MCKWTR01	MCKENZIE COUNTY RU	(701)842-2821
MDU15	MONTANA DAKOTA ELE	(406)728-9343
MDU15G	MONTANA DAKOTA GAS	(406)728-9343
RSVTEL01	RESERVATION TELEPH	(701)862-3118
TCI03	MIDCONTINENT COMMU	(605)271-0202
WATFRD01	CITY OF WATFORD	(701)444-2533

Location Information

Number of Excavation Locations: 1

Below are the farthest NW and SE coordinates of the Excavation Polygon(s). Please use "Link to Tkt" to access all points.

Poly 1: NW Lat: 47.7981532 **Lon:** -103.3007931 **SE Lat:** 47.7970561 **Lon:** 103.2967253

Excavator Responsibilities

- * If there are any private underground facilities in the excavation area, you must contact them directly. Any underground facilities owned by the property owner will not be located or marked by local utilities.
- * North Dakota dig law states no mechanical excavating can take place within 24" of the outer edge of an underground facility. Any digging within this area must be done manually and in a careful and prudent manner, supporting and protecting any uncovered facility. Please consult the North Dakota Century Code for more information on responsibilities for safe excavation by visiting www.ndonecall.com/nd-dig-law/.

Holly Volesky

From: nd@occinc.com
Sent: Wednesday, August 9, 2023 2:09 PM
To: Danny Haller
Subject: Ticket: 23093333

NORTH DAKOTA ONE CALL

Please verify the ticket information and location mapping are correct, and that no work will take place outside the area indicated on the map, by clicking on the [TicketLINK](#). Should any changes be needed, you can use the 'Update' ticket function listed on the ticket.

You can view the utility status, request a "Relocate/re-spot", "Cancel" or "Update" a locate request by simply clicking on the [TicketLINK](#). If you have any questions, please email ialead@occinc.com.

The map is used to determine which facility operators may have facilities in your dig area. The precise excavation area and scope of work MUST be described in the extent of work field on the ticket and all work should be contained in the mapped area.

To verify the ticket information and location mapping, click on the [TicketLINK](#). Should any changes be needed, you can use the 'Update' ticket function listed on the ticket.

Ticket Summary

NOTICE OF INTENT TO EXCAVATE	LOGR RESPOT	RELOCATE		
Request #: 23093333	Original #: 23080290	Relocate No: 1		
Original Call Date: 08/09/23	Time: 3:08 PM CT	Type: WEB		
Work to Begin Date: 08/12/23	Time: 12:01 AM CT			
Expiration Date: 09/02/23	Time: 12:01 AM CT			

Work Information

Location: County: MCKENZIE	City: CENTRAL MCKENZIE UT	City Limits: N
Address / Street: 0 3RD AVE SW		
Near Intersection: 10TH ST SW		
Map Twp: 150N	Rng: 99W	Sect-Qtr: 24

Excavation Type:	Depth: 5FT	Explosives: N	Tunneling/Boring: Y
White lining/site identification:	PROJECT STAKING		
Type of Work:	INSTALL ELECTRIC PRIMARY		

Extent of Work:

MARKING INSTRUCTIONS:

MARK 75 FEET EITHER SIDE OF THE STAKED ROUTE - MARK 75 FEET ON ALL SIDES OF THE STAKED ROUTE.. MARK FOLLOWING THE ROUTE ESE FOR 286 FEET, THEN E 541 FEET.

GOOGLE DRIVING DIRECTIONS:

FROM THE INTERSECTION OF 3RD AVE SW AND 10TH ST SW, HEAD SOUTHEAST ON 3RD AVE SW FOR 16 FT. TURN RIGHT ONTO 10TH ST SW FOR 42 FT, HEAD NW FOR 7 FEET TO THE BEGINNING OF THE ROUTE.

Remarks:

UPDATE: TICKETS SET TO EXPIRE >>

Caller Information

Company: EXTREME UNDERGROUND HDD, LLC	Call Back:
--	-------------------

Address: P.O. BOX 1406 1661 I-94 BUSINESS LOOP; DICKINSON, ND 58602
Contact Email: danny@dennyelectricnd.com
Work For: MDU
Contact Name: DANNY HALLER **Phone:** 701-227-0601 Ext.: 1003
Type: CONTRACTOR
Alt. Contact: MIKE BATES **Phone:** 701-260-2900

Members Notified

Code	COMPANY NAME	Phone
MCKWTR01	MCKENZIE COUNTY RU	(701)842-2821
MDU15	MONTANA DAKOTA ELE	(406)728-9343
MDU15G	MONTANA DAKOTA GAS	(406)728-9343
RSVTEL01	RESERVATION TELEPH	(701)862-3118
WATFRD01	CITY OF WATFORD	(701)444-2533

Location Information

Number of Excavation Locations: 1

Below are the farthest NW and SE coordinates of the Excavation Polygon(s).
Please use "Link to Tkt" to access all points.

Poly 1: NW Lat: 47.7976314 **Lon:** -103.2975791 **SE Lat:** 47.7968247 **Lon:** -103.2935732

Excavator Responsibilities

- * If there are any private underground facilities in the excavation area, you must contact them directly. Any underground facilities owned by the property owner will not be located or marked by local utilities.
- * North Dakota dig law states no mechanical excavating can take place within 24" of the outer edge of an underground facility. Any digging within this area must be done manually and in a careful and prudent manner, supporting and protecting any uncovered facility. Please consult the North Dakota Century Code for more information on responsibilities for safe excavation by visiting www.ndonecall.com/nd-dig-law/.

Holly Volesky

From: Smith, Justin <jusmith@nd.gov>
Sent: Friday, July 21, 2023 8:18 AM
To: Bruce Pedersen
Cc: Lee, Lacey; Sveet, Tyrel; Danny Haller; Faller, Jason
Subject: FW: LORQ ROUTINE 23080293

Hello Bruce,

FYI, Denny's (MDU) will be crossing the vet clinic 6" water and 2" sewer services with this one call. Watford City does not mark these utilities. You might want to have them located in the next couple days.

Thanks,
Justin Smith
Watford City Public Works
701-570-0456
jusmith@nd.gov

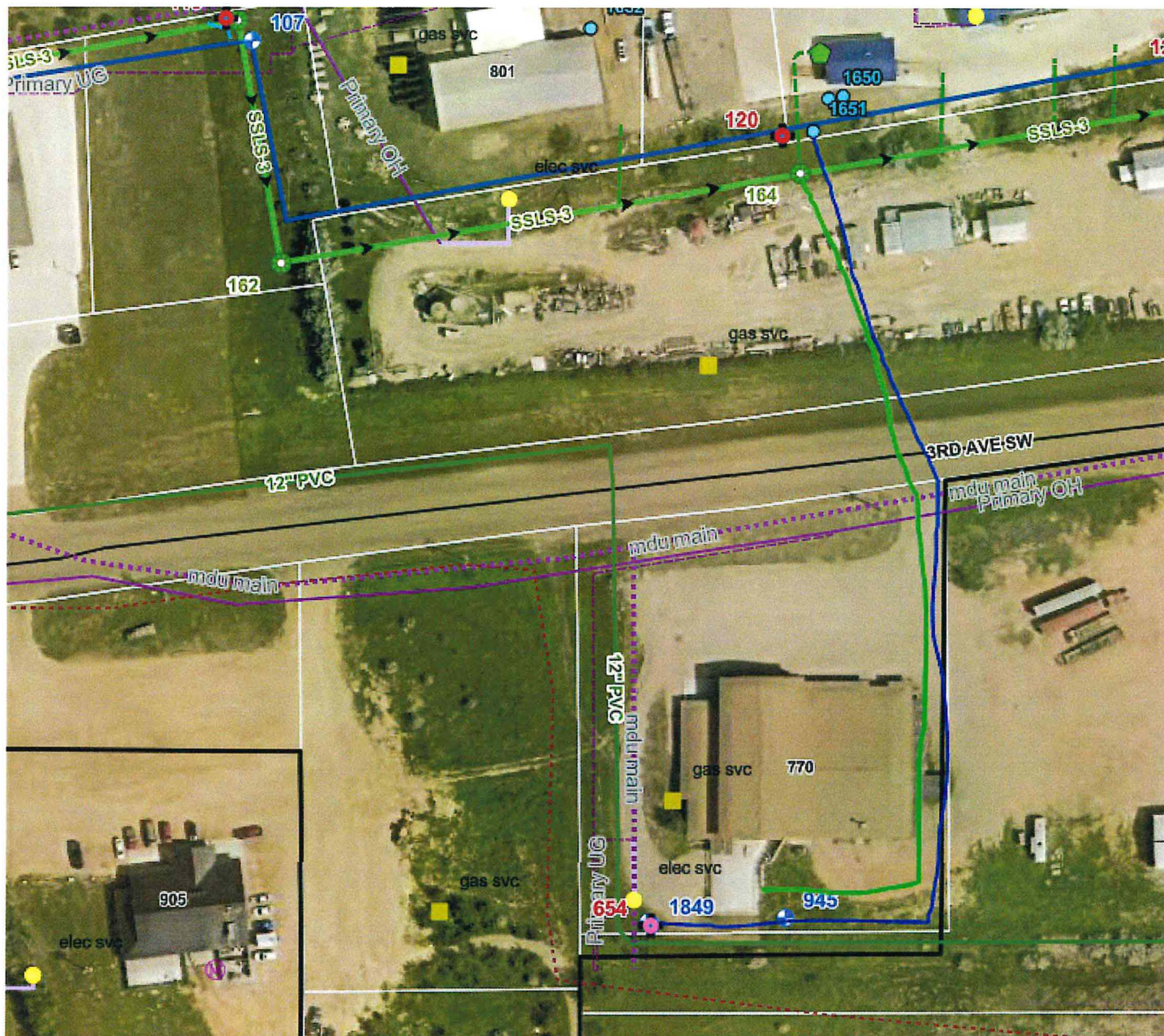

From: nd@occinc.com
 Sent: Friday, July 21, 2023 8:59 AM
 To: -Grp-LOC McKenzie Watford OneCall
 Subject: LORQ ROUTINE 23080293

***** CAUTION: This email originated from an outside source. Do not click links or open attachments unless you know they are safe. *****

NORTH DAKOTA ONE CALL

NOTICE OF INTENT TO EXCAVATE

LORQ ROUTINE

Send To: WATFRD01
 Request #: 23080293

Seq No: 4

Map Ref:

[Link To Tkt](#)

Original Call Date: 07/21/23 Time: 8:56 AM CT Type: WEB
 Transmit Date: 07/21/23 Time: 8:58 AM CT
 Work to Begin Date : 07/26/23 Time: 12:01 AM CT

Work Information

Location: County: MCKENZIE City: WATFORD CITY City Limits: Y
 Address / Street: 605 3RD AVE SW
 Near Intersection: 10TH ST SW
 Map Twp: 150N Rng: 99W Sect-Qtr: 24
 Excavation Type: Depth: 5FT Explosives: N Tunneling/Boring: Y
 White lining/site identification: PROJECT STAKING
 Type of Work: INSTALL ELECTRIC PRIMARY

Extent of Work:

MARKING INSTRUCTIONS:

MARK 75 FEET EITHER SIDE OF THE STAKED ROUTE - GOES FROM MDU PED P138 EAST TO A MDU PED P45.

MARK 75 FEET ON ALL SIDES OF THE STAKED ROUTE.. MARK FOLLOWING THE ROUTE E FOR 826 FEET.

GOOGLE DRIVING DIRECTIONS:

FROM THE INTERSECTION OF 3RD AVE SW AND 10TH ST SW, HEAD SOUTHEAST ON 3RD AVE SW FOR 0.151 MI, HEAD S FOR 35 FEET TO THE BEGINNING OF THE ROUTE.

Remarks:

Caller Information

Company: EXTREME UNDERGROUND HDD, LLC Call Back:
 Address: P.O. BOX 1406 1661 I-94 BUSINESS LOOP; DICKINSON, ND 58602
 Contact Email: danny@dennyselectricnd.com
 Work For: MDU
 Contact Name: DANNY HALLER Phone: 701-227-0601 Ext.: 1003
 Type: CONTRACTOR
 Alt. Contact: MIKE BATES Phone: 701-260-2900

Members Notified:

Code	COMPANY NAME	Phone	Code	COMPANY NAME	Phone
MCKWTR01	- MCKENZIE COUNTY RU	(701)842-2821	MDU15	- MONTANA DAKOTA ELE	(406)728-9343
MDU15G	- MONTANA DAKOTA GAS	(406)728-9343	RSVTEL01	- RESERVATION TELEPH	(701)862-3118

Location Information

Number of Excavation Locations: 1

Below are the farthest NW and SE coordinates of the Excavation Polygon(s).

Please use "Link to Tkt" to access all points.

Poly 1: NW Lat: 47.7977328 Lon: -103.2942588 SE Lat: 47.7969719 Lon: -103.2902374

Holly Volesky

From: Smith, Justin <jusmith@nd.gov>
Sent: Thursday, August 10, 2023 9:46 AM
To: Danny Haller
Cc: Sveet, Tyrel; Faller, Jason; Bruce Pedersen
Subject: FW: LORG RESPOT 23093333

Hello Danny,

Just in case the message wasn't conveyed the first time...

- 1) Private 6" water and 2" sewer crossing in this vicinity. Won't be marked. Owned by vet clinic. Contact Bruce – 208-255-8983.

Please daylight. Not sure of depth... Let Jason know if you want the water turned off while crossing.

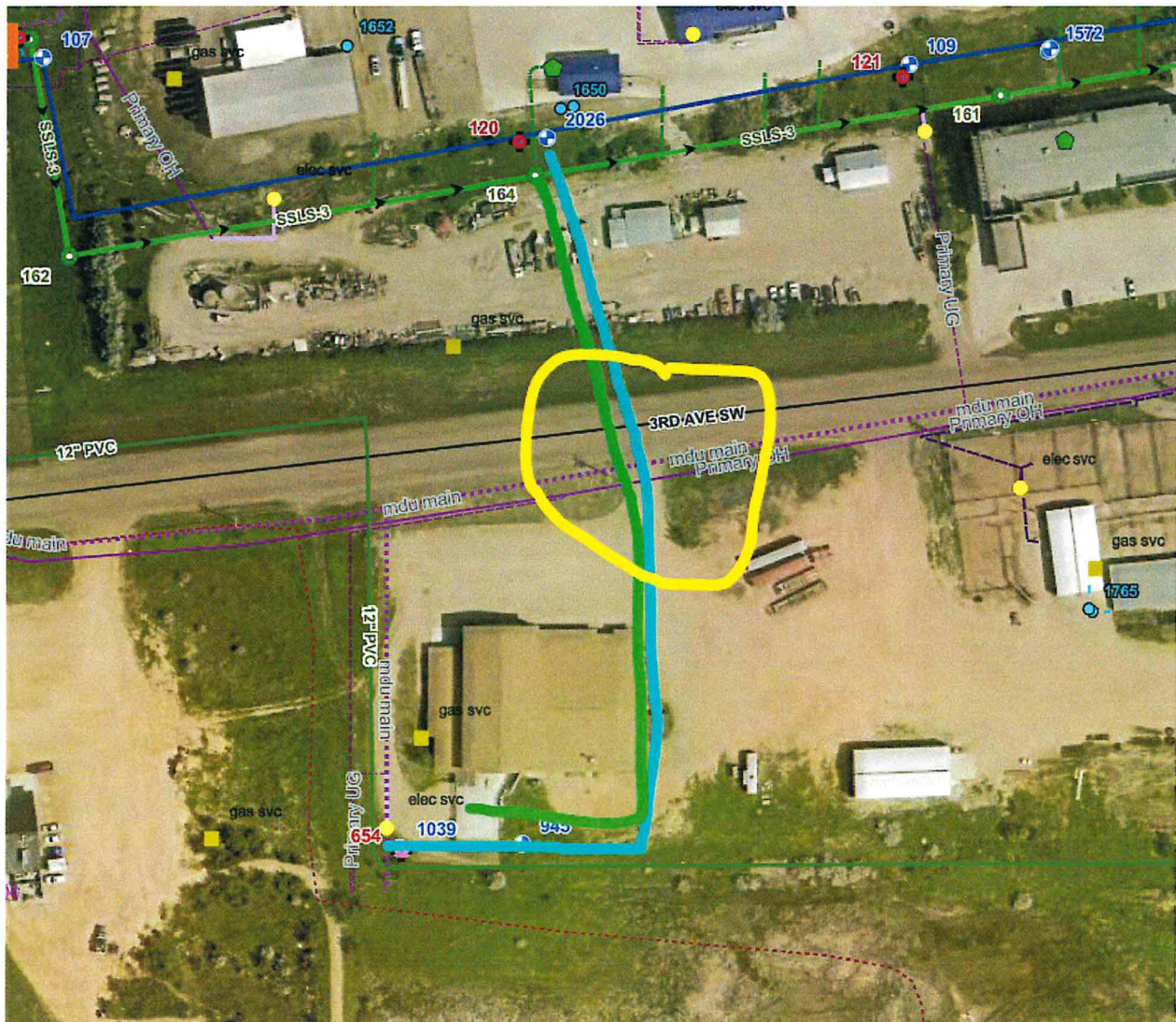

2) 6" WM going to Livestock Association. Not 8' deep. Please daylight if crossing...

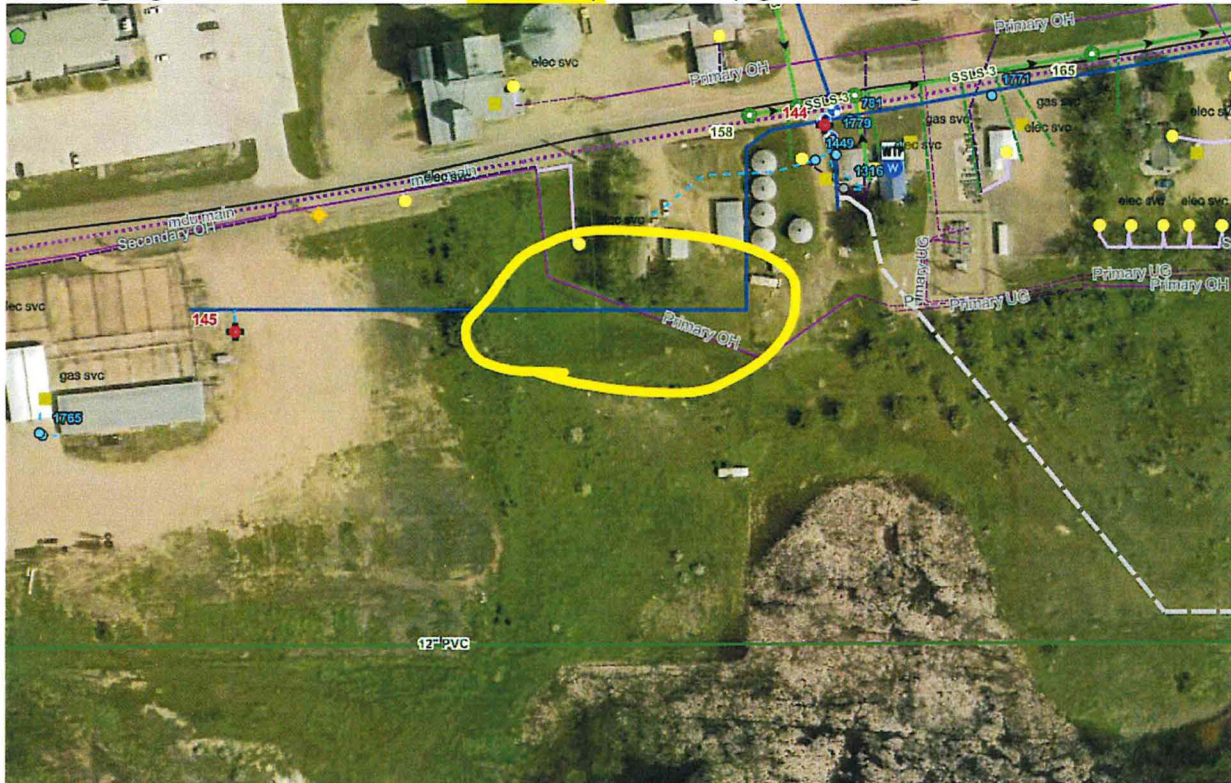

From: nd@occinc.com
 Sent: Wednesday, August 9, 2023 3:09 PM
 To: -Grp-LOC McKenzie Watford OneCall
 Subject: LORG RESPOT 23093333

***** CAUTION: This email originated from an outside source. Do not click links or open attachments unless you know they are safe. *****

NORTH DAKOTA ONE CALL

NOTICE OF INTENT TO EXCAVATE

Send To: WATFRD01
 Request #: 23093333
[Link To Tkt](#)
 Original Call Date: 08/09/23
 Transmit Date: 08/09/23
 Work to Begin Date : 08/12/23

LORG RESPOT

Seq No: 7
 Original #: 23080290
 Time: 3:08 PM CT
 Time: 3:09 PM CT
 Time: 12:01 AM CT

RELOCATE

Map Ref:
 Relocate No: 1
 Type: WEB

Work Information

Location: County:	MCKENZIE	City:	CENTRAL MCKENZIE UT	City Limits:	N
Address / Street:	0 3RD AVE SW				
Near Intersection:	10TH ST SW				
Map Twp:	150N	Rng:	99W	Sect-Qtr:	24
Excavation Type:	Depth: 5FT	Explosives:	N	Tunneling/Boring:	Y
White lining/site identification:	PROJECT STAKING				

Type of Work:

INSTALL ELECTRIC PRIMARY

Extent of Work:

MARKING INSTRUCTIONS:

MARK 75 FEET EITHER SIDE OF THE STAKED ROUTE - MARK 75 FEET ON ALL SIDES OF THE STAKED ROUTE.. MARK FOLLOWING THE ROUTE ESE FOR 286 FEET, THEN E 541 FEET.

GOOGLE DRIVING DIRECTIONS:

FROM THE INTERSECTION OF 3RD AVE SW AND 10TH ST SW, HEAD SOUTHEAST ON 3RD AVE SW FOR 16 FT. TURN RIGHT ONTO 10TH ST SW FOR 42 FT, HEAD NW FOR 7 FEET TO THE BEGINNING OF THE ROUTE.

Remarks:

UPDATE: TICKETS SET TO EXPIRE >>

Caller Information

Company: EXTREME UNDERGROUND HDD, LLC **Call Back:**
Address: P.O. BOX 1406 1661 I-94 BUSINESS LOOP; DICKINSON, ND 58602
Contact Email: danny@dennyelectricnd.com
Work For: MDU
Contact Name: DANNY HALLER **Phone:** 701-227-0601 **Ext.:** 1003
Type: CONTRACTOR
Alt. Contact: MIKE BATES **Phone:** 701-260-2900

Members Notified:

Code	COMPANY NAME	Phone	Code	COMPANY NAME	Phone
MCKWTR01	- MCKENZIE COUNTY RU	(701)842-2821	MDU15	- MONTANA DAKOTA ELE	(406)728-9343
MDU15G	- MONTANA DAKOTA GAS	(406)728-9343	RSVTEL01	- RESERVATION TELEPH	(701)862-3118

Location Information**Number of Excavation Locations: 1**

Below are the farthest NW and SE coordinates of the Excavation Polygon(s).

Please use "Link to Tkt" to access all points.

Poly 1: NW Lat: 47.7976314 **Lon:** -103.2975791 **SE Lat:** 47.7968247 **Lon:** -103.2935732

Holly Volesky

From: Smith, Justin <jusmith@nd.gov>
Sent: Friday, August 11, 2023 2:02 PM
To: Danny Haller
Cc: Sveet, Tyrel; Faller, Jason; Bruce Pedersen; Johnson, Paige
Subject: Re: LORG RESPOT 23093333

Danny,

Please call Paige to witness the exposed lines. 701-690-6320.

Thanks,
Justin

Justin Smith
Watford City Public Works
701-570-0456
jusmith@nd.gov

From: Danny Haller
Sent: Thursday, August 10, 2023 10:52:16 AM
To: Smith, Justin
Cc: Sveet, Tyrel ; Faller, Jason ; Bruce Pedersen
Subject: RE: LORG RESPOT 23093333

***** **CAUTION:** This email originated from an outside source. Do not click links or open attachments unless you know they are safe. *****

Justin,
Thanks for the information. Once in the area we will contact the owner and then verify the water and sewer.
DANNY HALLER
VP/OPERATIONS MGR



701-227-0601 Office | 701-260-4488 Cell | 701-227-0712 Fax | danny@dennyelectricnd.com

This electronic mail message and any files transmitted with it are intended exclusively for the individual or entity to which is addressed. The message, together with any attachment, may contain confidential and/or privileged information. Any unauthorized review, use, printing, saving, copying, disclosure or distribution is strictly prohibited.

From: Smith, Justin
Sent: Thursday, August 10, 2023 9:46 AM
To: Danny Haller

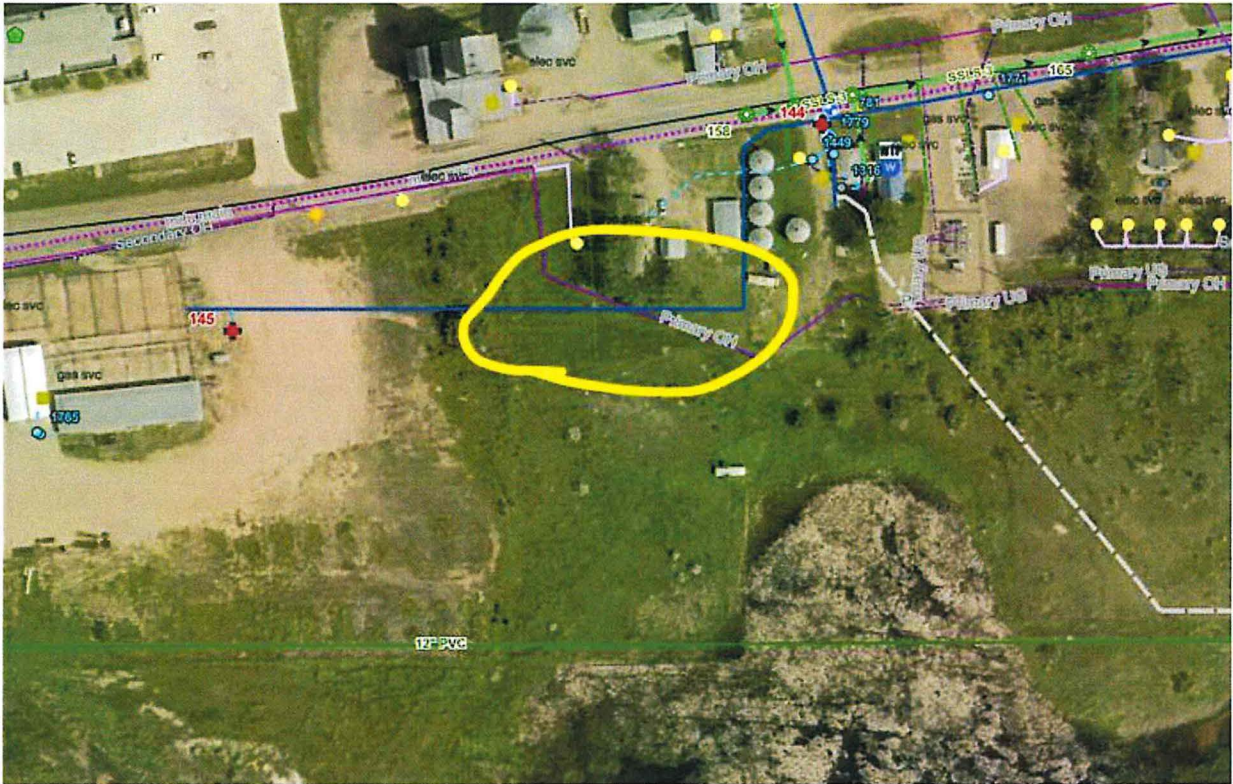

From: nd@occinc.com <nd@occinc.com>
 Sent: Wednesday, August 9, 2023 3:09 PM
 To: -Grp-LOC McKenzie Watford OneCall <watfordcityonecall@nd.gov>
 Subject: LORG RESPOT 23093333

***** CAUTION: This email originated from an outside source. Do not click links or open attachments unless you know they are safe. *****

NORTH DAKOTA ONE CALL

NOTICE OF INTENT TO EXCAVATE

Send To: WATFRD01
 Request #: 23093333

LORG RESPOT
 Seq No: 7
 Original #: 23080290

RELOCATE
 Map Ref:
 Relocate No: 1

[Link To Tkt](#)

Original Call Date: 08/09/23 Time: 3:08 PM CT Type: WEB
 Transmit Date: 08/09/23 Time: 3:09 PM CT
 Work to Begin Date : 08/12/23 Time: 12:01 AM CT

Work Information

Location: County: MCKENZIE City: CENTRAL MCKENZIE UT City Limits: N
 Address / Street: 0 3RD AVE SW
 Near Intersection: 10TH ST SW
 Map Twp: 150N Rng: 99W Sect-Qtr: 24
 Excavation Type: Depth: 5FT Explosives: N Tunneling/Boring: Y
 White lining/site identification: PROJECT STAKING
 Type of Work: INSTALL ELECTRIC PRIMARY

Extent of Work:

MARKING INSTRUCTIONS:

MARK 75 FEET EITHER SIDE OF THE STAKED ROUTE - MARK 75 FEET ON ALL SIDES OF THE STAKED ROUTE.. MARK FOLLOWING THE ROUTE ESE FOR 286 FEET, THEN E 541 FEET.

GOOGLE DRIVING DIRECTIONS:

FROM THE INTERSECTION OF 3RD AVE SW AND 10TH ST SW, HEAD SOUTHEAST ON 3RD AVE SW FOR 16 FT. TURN RIGHT ONTO 10TH ST SW FOR 42 FT, HEAD NW FOR 7 FEET TO THE BEGINNING OF THE ROUTE.

Remarks:

UPDATE: TICKETS SET TO EXPIRE >>

Caller Information

Company: EXTREME UNDERGROUND HDD, LLC **Call Back:**

Address: P.O. BOX 1406 1661 I-94 BUSINESS LOOP; DICKINSON, ND 58602

Contact Email: danny@dennyselectricnd.com

Work For: MDU

Contact Name: DANNY HALLER **Phone:** 701-227-0601 **Ext.:** 1003

Type: CONTRACTOR

Alt. Contact: MIKE BATES **Phone:** 701-260-2900

Members Notified:

Code	COMPANY NAME	Phone	Code	COMPANY NAME	Phone
MCKWTR01	- MCKENZIE COUNTY RU	(701)842-2821	MDU15	- MONTANA DAKOTA ELE	(406)728-9343
MDU15G	- MONTANA DAKOTA GAS	(406)728-9343	RSVTEL01	- RESERVATION TELEPH	(701)862-3118

Location Information

Number of Excavation Locations: 1

Below are the farthest NW and SE coordinates of the Excavation Polygon(s). Please use "Link to Tkt" to access all points.

Poly 1: NW Lat: 47.7976314 **Lon:** -103.2975791 **SE Lat:** 47.7968247 **Lon:** -103.2935732