



Public Service Commission
Jonathan Emmer

Re: EQIP Maps

From Emmer, Jonathan W. <jemmer@nd.gov>

Date Wed 5/13/2026 7:58 AM

To Corrine Flemmer <corrine.flemmer@gmail.com>

Cc Swenson, Warren <swensonwarren@nd.gov>; Welch, Guy A. <gwelch@nd.gov>; Johnson, Monty L. <moljohnson@nd.gov>

Thank you. According to your lease, these maps need to be included in your landowner preference statement in the permit (Section 4.1.4). We will make sure these maps are attached to your preference statement in the permit.

Jonathan Emmer

Director Reclamation & AML Divisions
North Dakota Public Service Commission
600 E Boulevard Ave Dept 408
Bismarck, ND 58505

jemmer@nd.gov 701.328.4094

From: Corrine Flemmer <corrine.flemmer@gmail.com>

Sent: Wednesday, May 13, 2026 7:32 AM

To: Emmer, Jonathan W. <jemmer@nd.gov>

Subject: Fwd: EQIP Maps

| |
|--|
| <p>***** CAUTION: This email originated from an outside source. Do not click links or open attachments unless you know they are safe. *****</p> |
|--|

----- Forwarded message -----

From: Corrine Flemmer <corrine.flemmer@gmail.com>

Date: Wed, May 13, 2026 at 5:57 AM

Subject: Fwd: EQIP Maps

To: <sixpack@westriv.com>

Sent from my iPad

Begin forwarded message:

From: "Klein, Lori - FPAC-NRCS, ND" <lori.klein@usda.gov>

Date: May 12, 2026 at 2:19:47 PM CDT

To: Corrine Flemmer <corrine.flemmer@gmail.com>

Subject: EQIP Maps

Attached are the maps from your previous EQIP contract.

Lori Klein

District Conservationist

USDA NRCS North Dakota

NRCS

1400 Highway 49 N #102

Beulah, ND 58523

p: (701) 873-2101 ext. 109 | c: (701) 339-2793

USDA is an equal opportunity provider, employer, and lender.

This electronic message contains information generated by the USDA solely for the intended recipients. Any unauthorized interception of this message or the use or disclosure of the information it contains may violate the law and subject the violator to civil or criminal penalties. If you believe you have received this message in error, please notify the sender and delete the email immediately.

PLAN MAP

Date: 12/4/2012

Customer(s): DENNIS D FLEMMER
District: MERCER COUNTY SOIL CONSERVATION DISTRICT

Field Office: BEULAH SERVICE CENTER
Agency: NRCS
Assisted By: CARLEE ELKE

Legal Description: 1&2-144-89

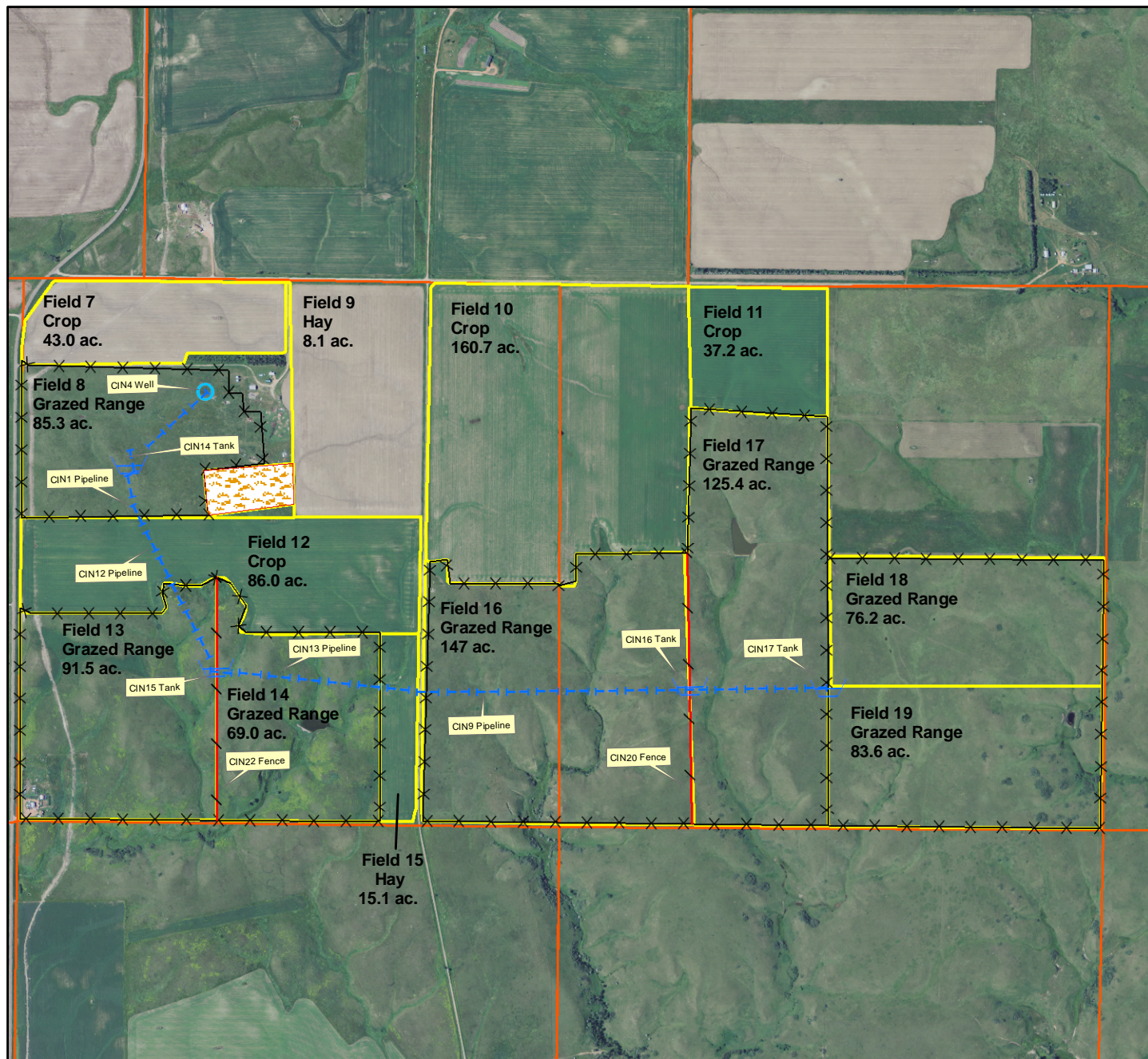

Legend

- & Watering Facility
- Planned Pipeline
- E Planned Well
- 9 Planned Fence
- } Existing Fence
- CTA
- Mercer PLSS

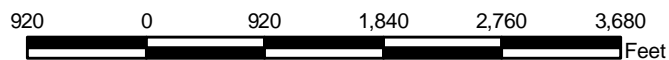

PLAN MAP

Date: 12/4/2012

Customer(s): DENNIS D FLEMMER
District: MERCER COUNTY SOIL CONSERVATION DISTRICT

Field Office: BEULAH SERVICE CENTER
Agency: NRCS
Assisted By: CARLEE ELKE

Legal Description: 29-145-88

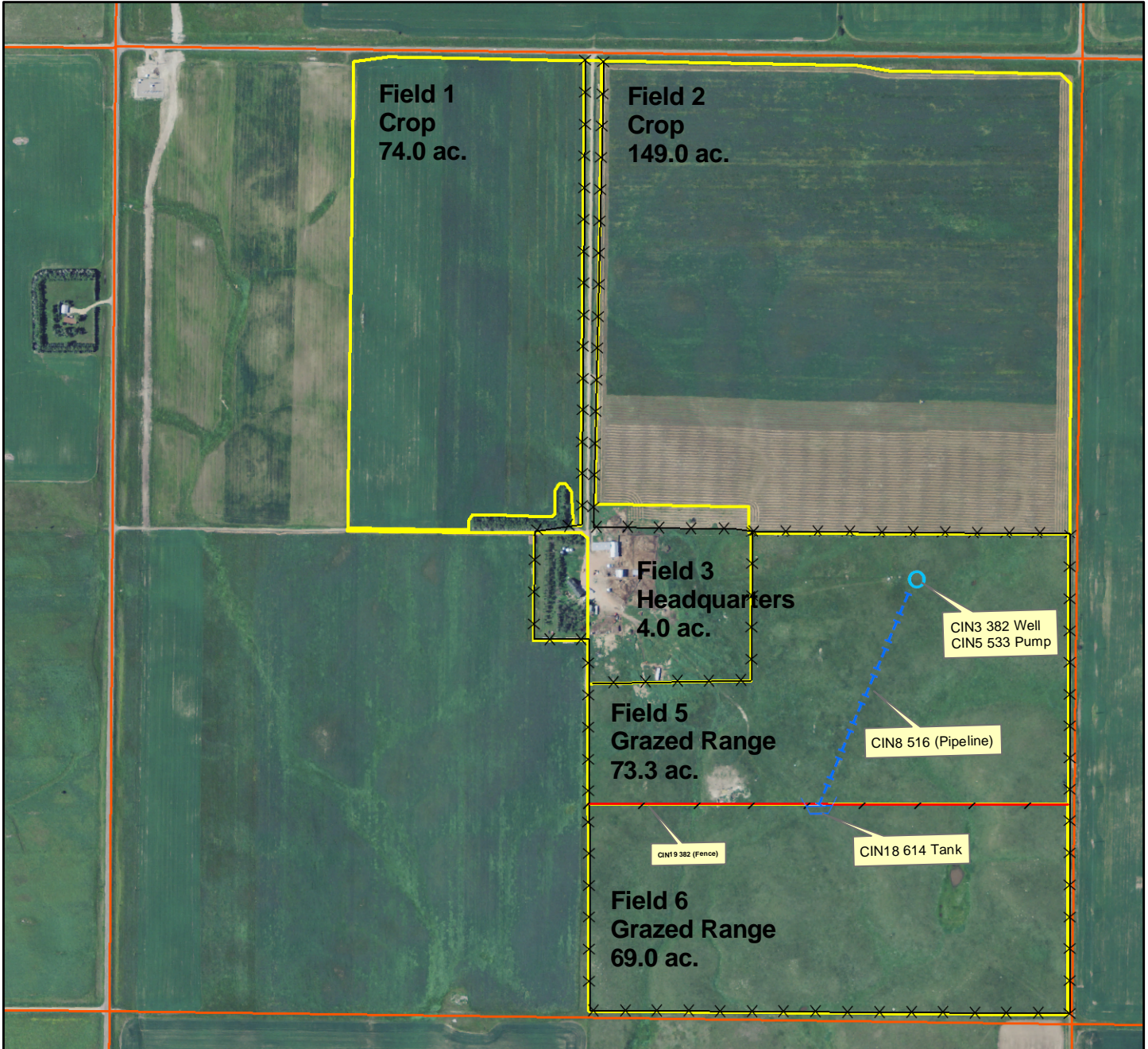

Legend

Watering Facility Planned Pipeline Planned Well Planned Fence Existing Fence CTA Mercer PLSS

