

**Lein, Jerry R.**

---

**From:** Lein, Jerry R.  
**Sent:** Monday, May 15, 2017 9:56 AM  
**To:** 'rancher@westriv.com'; 'Wade Isaacson (ARR)'; 'smonroe@allete.com'  
**Cc:** Schuh, John M.; Hamre, John G.; David Moeller (ALLETE) (dmoeller@allete.com); Daniel McCourtney (ALLETE) (dmccourtney@allete.com)  
**Subject:** Kessler Site Visit.docx  
**Attachments:** Kessler Site Visit.docx; doc18598820170515095607.pdf

Attached is a summary of remaining issues as discussed during our site visit to the Kessler ranch on April 14<sup>th</sup>. Please respond to confirm these issues or to let me know if I have missed anything.

Thank you.

Jerry Lein  
701 328=1035

## MEMORANDUM

To: File Case No. I-195  
Fr: John Shuh and Jerry Lein  
Da: May 15, 2017  
Re: Kessler Complaint re Bison 4 Project  
Summary of Issues

On Friday, April 14, we visited the Keith Kessler Ranch in response to complaints from the Kesslers regarding reclamation issues on their land and a turbine placed too close to a residence now occupied by their son. Present for the site visit were Mr and Mrs Kessler along with ALLETE ROW agents Wade Isaacson and Scott Monroe. What follows is a summary of issues:

1. There are areas with washouts, ruts, rocks, weeds and other minor reclamation issues including a need for further de-compaction and reseeding along portions of crane walk paths. Mr. Kessler provided the attached map of his property detailing where these areas requiring further attention are located
2. MN Power replaced several segments of fence wire but there are numerous remaining areas with splices in fencing wire that Mr. Kessler believes should be replaced with new fencing.
3. There was a cattle guard on an access road to Turbine #441 that was not working because it had not been installed properly. There was also a question concerning whether a fence should be routed around or across the 441 turbine pad.
4. Turbine #441 is located within approximately 1200 feet of a residence occupied by the Kessler's son resulting in noise, shadow flicker and other issues at the residence. The residence was not occupied when Bison 4 was sited and constructed. Mr and Mrs Kessler state they informed the ROW agents before the turbine was sited that they did not want turbines near that residence because their son was planning to occupy it.

Noxious Weeds

Reclamation  
Grass + Alfalfa  
Reseeding

Farm 5722

S21 T141N R87W

2017 Program Year

Map Created March 08, 2017

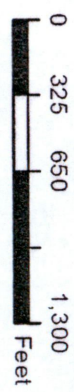
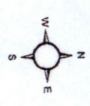

**Unless Otherwise Noted:**

- Alfalfa = for Forage
- Barley = Spring for Grain
- Canola = Spring for Processing
- Corn = Yellow for Grain
- Flax = Common for Grain
- Grass = GMA for Grazing
- Mixed Forage = IGS for Grazing
- Oats = Spring for Grain
- Soybeans = Common for Grain
- Sunflowers = Oil for Grain
- Wheat = Spring for Grain
- All fields are non-irrigated
- Shares are 100% to operator

**Common Land Unit**

- Tract Boundary
- Non-Cropland
- Cropland
- PLSS

**Wetland Determination Identifiers**

- Restricted Use
- Limited Restrictions
- Exempt from Conservation
- Compliance Provisions

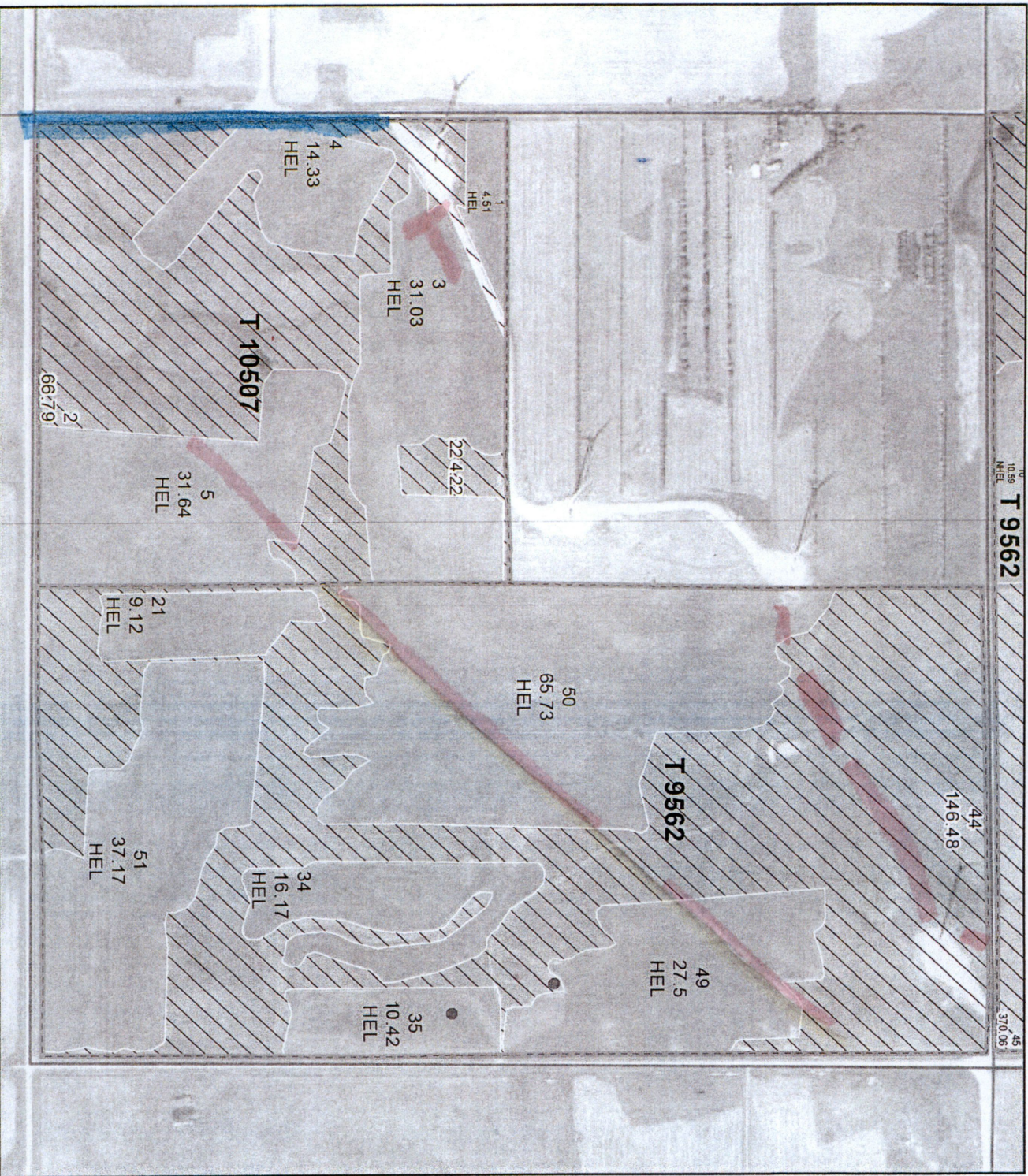

United States Department of Agriculture (USDA) Farm Service Agency (FSA) maps are for FSA Program administration only. This map does not represent a legal survey or reflect actual ownership, rather it depicts the information provided directly from the producer and/or National Agricultural Imagery Program (NAIP) Imagery. The producer accepts the data "as is" and assumes all risks associated with its use. USDA-FSA assumes no responsibility for actual or consequential damage incurred as a result of any user's reliance on this data outside FSA Programs. Wetland Identifiers do not represent the size, shape, or specific determination of the area. Refer to your original determination (CPA-026 and attached maps) for exact boundaries and determinations or contact USDA Natural Resources Conservation Service (NRCS). The Imagery displayed on this map was collected in calendar year 2016.

*Reclamation  
Cattle guard*

**Farm 5722**

**S15 T141N R87W**

**2017 Program Year**

Map Created March 08, 2017

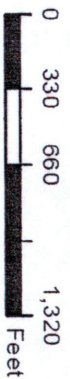

**Unless Otherwise Noted:**

- Alfalfa = for Forage
  - Barley = Spring for Grain
  - Canola = Spring for Processing
  - Corn = Yellow for Grain
  - Flax = Common for Grain
  - Grass = GMA for Grazing
  - Mixed Forage = IGS for Grazing
  - Oats = Spring for Grain
  - Soybeans = Common for Grain
  - Sunflowers = Oil for Grain
  - Wheat = Spring for Grain
- All fields are non-irrigated  
Shares are 100% to operator

**Common Land Unit**

- Tract Boundary
- Non-Cropland
- Cropland
- PLSS

**Wetland Determination Identifiers**

- Restricted Use
- Limited Restrictions
- Exempt from Conservation
- Compliance Provisions



United States Department of Agriculture (USDA) Farm Service Agency (FSA) maps are for FSA Program administration only. This map does not represent a legal survey or reflect actual ownership, rather it depicts the information provided directly from the producer and/or National Agricultural Imagery Program (NAIP) imagery. The producer accepts the data 'as is' and assumes all risks associated with its use. USDA-FSA assumes no responsibility for actual or consequential damage incurred as a result of any user's reliance on this data outside FSA Programs. Wetland identifiers do not represent the size, shape, or specific determination of the area. Refer to your original determination (CPA-026 and attached maps) for exact boundaries and determinations or contact USDA Natural Resources Conservation Service (NRCS). The imagery displayed on this map was collected in calendar year 2016.

Recreation  
 Grain walk  
 Compaction

Farm 5722

S16 T141N R87W

2017 Program Year



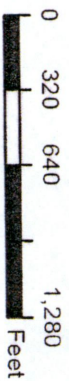

Map Created March 08, 2017







**Unless Otherwise Noted:**

- Alfalfa = for Forage
- Barley = Spring for Grain
- Canola = Spring for Processing
- Corn = Yellow for Grain
- Flax = Common for Grain
- Grass = GMA for Grazing
- Mixed Forage = IGS for Grazing
- Oats = Spring for Grain
- Soybeans = Common for Grain
- Sunflowers = Oil for Grain
- Wheat = Spring for Grain
- All fields are non-irrigated
- Shares are 100% to operator

**Common Land Unit**

-  Tract Boundary
-  Non-Cropland
-  Cropland
-  PLS

**Wetland Determination Identifiers**

-  Restricted Use
-  Limited Restrictions
-  Exempt from Conservation
-  Compliance Provisions

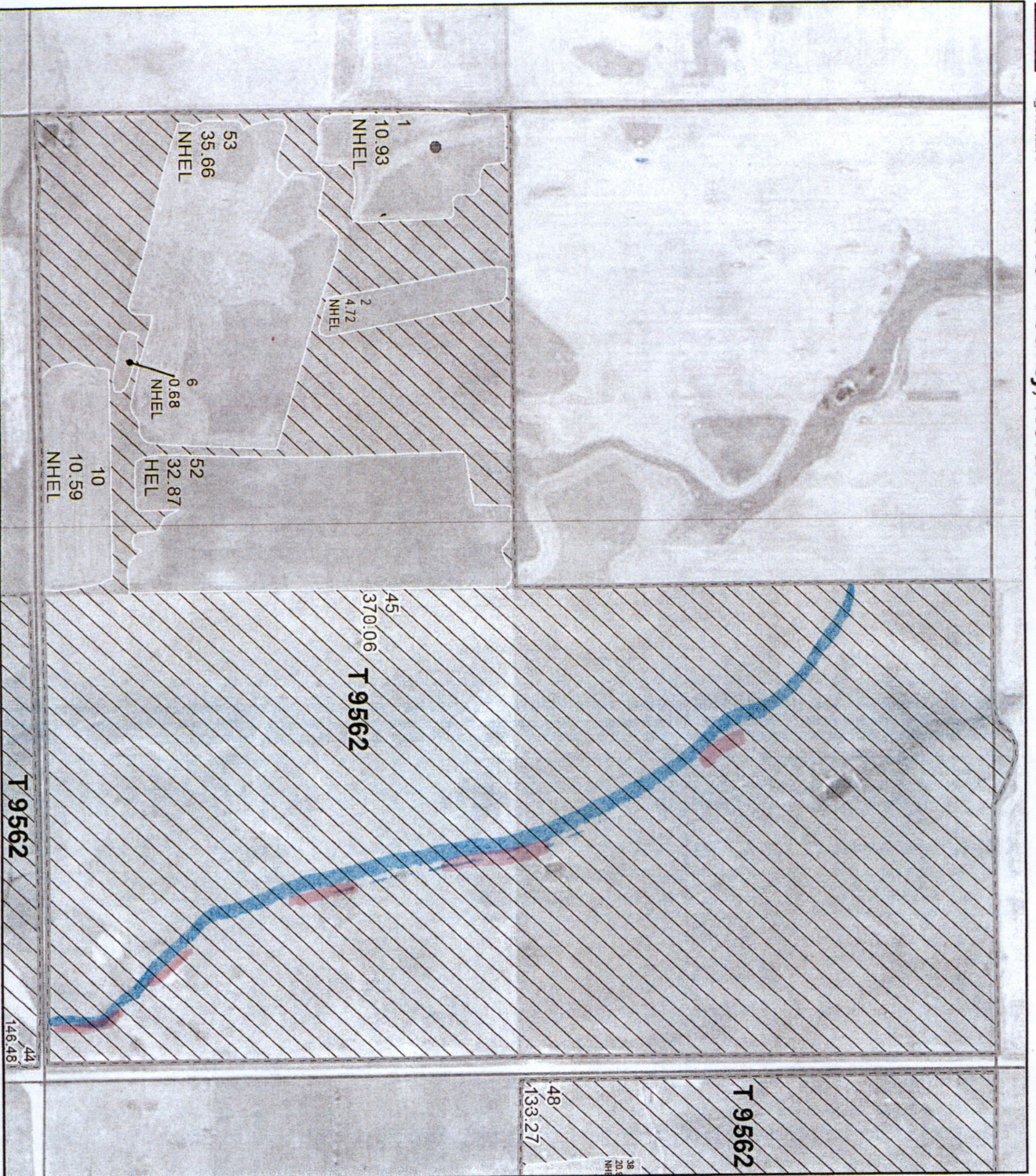

United States Department of Agriculture (USDA) Farm Service Agency (FSA) maps are for FSA Program administration only. This map does not represent a legal survey or reflect actual ownership; rather, it depicts the information provided directly from the producer and/or National Agricultural Imagery Program (NAIP) imagery. The producer accepts the data as is and assumes all risks associated with its use. USDA-FSA assumes no responsibility for actual or consequential damage incurred as a result of any user's reliance on this data outside FSA Programs. Wetland identifiers do not represent the size, shape, or specific determination of the area. Refer to your original determination (CPA-026 and attached maps) for exact boundaries and determinations or contact USDA Natural Resources Conservation Service (NRCS). The imagery displayed on this map was collected in calendar year 2016.